Homecoming Set At ACHS For Friday

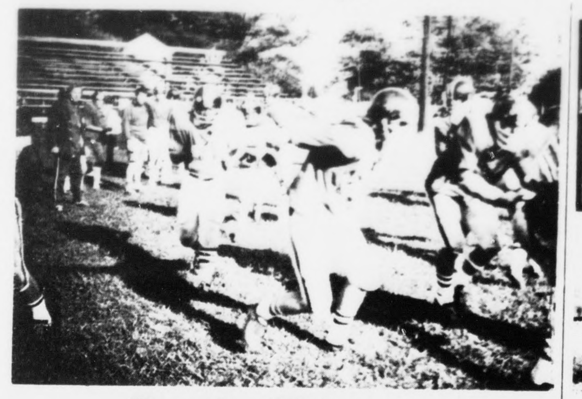

Practice Makes For A Good Team

The Raiders were out in full force on Monday afternoon after their win over Jefferson Forest on Friday night, in a full practice session making ready to face the Red Devils of Rustburg High School in Homecoming Game set for Friday night, October 26th, beginning at 8:00 p.m.

The bleechers will be filled to capacity and fans will be looking for a good game as the Raiders have come a long way in this - a building year.

Begins Work on Floats

Some of the members of the SCA at Appomattox County High School are getting their ideas and plans together for floats that will be in the Homecoming Parade on Friday, October 26th.

Working on one float that will be in the parade, shown above, left to right, are David McCormick, Phil Krajewski, Bruce Gallier, Frankie Hunter, Dillard Reynolds and Mike Reynolds.

Friday will be a big day at ACHS, why not make plans to be out for the parade and the BIG GAME!

Who Will Be Homecoming Queen?

Who will be the Homecoming Queen of Appomattox County High School for the 1973-74 school year? This is a very prominent question which is ringing through the corridors of ACHS.

Contestants for the title of Homecoming Queen are, shown above, left to right, Kathy Mitchell, daughter of Mr. and Mrs. Teddy Mitchell of Appomattox; Kay Stratton, daughter of Mr. and Mrs. J. D. Stratton; and Frances Watson, daughter of Mrs. Louise Watson of Appomattox.

Each young lady is very active in many of the clubs and organizations throughout the school. The crowning of the queen will be held on the evening of October 26th during the half-time entertainment of the Homecoming Football Game when the Raiders of ACHS take on the Red Devils of Rustburg.

This is the week of Homecoming at Appomattox County High School. Gang activities are taking place and all the students are working hard to make Homecoming '73 the very best week ever!

The theme for this year is "S.S.S.", Super School Spirit. For the past two weeks the clubs and organizations at ACHS have been making preparations for the parade, dance, and other events that will be taking place this week. From the last report received, there will be a lot of fantastic floats, bands, and surprises involved in the parade. This event is scheduled for p.m. It will begin at Moses Motor Company and continue down Court Street, turning down Main Street and then going up Church Street. So, don't forget to come out and see this great showing of our school and community spirit.

Last week the student body nominated candidates for princesses and for the queen. By the end of the week the Sophomores and Juniors had elected their princesses and the Seniors had narrowed their list of candidates down to three. These three lovely young ladies are Francis Watson, Kathy Mitchell and Kay Stratton.

On Monday the Cheerleaders at ACHS sponsored a "poster contest" and all students were asked to make posters and bring them to the school cafeteria. Posters were judged for their originality and appeal to the student body and the winner in the contest received a free ticket to the Homecoming Football Game on Friday night.

Tuesday was "Beat The Devils Day" and all students had to begin the day by saying, "beat the devils". They continued this all day having to say "beat the devils" before they could say anything else. Let's get in there and show our real feelings!

Wednesday was the last day the clubs in the school had a chanced to meet prior to Homecoming. There were a lot of busy-bees around ACHS. This was also "Eat 'Em Up" day with flags places on the plates and everyone required to eat 'em up.

Thursday, today, is "Lick 'em Day". The Cheerleaders will have suckers with badges for the students to buy and wear. Also the clubs will begin their hard labor on floats. Every club has picked a spot around town to work on their floats without disturbing anyone. So, don't try to find out where these places are because you won't find them and you'll have to wait until Friday.

FRIDAY is the BIG DAY! To start it off, the cheerleaders are having a Pep Rally at 10:40 a.m. to get everyone in the festive mood. The cheerleaders will be selling Raider Buttons all day and also at the game. At 8 p.m. the football game starts. The Appomattox Raiders meet the Rustburg Red Devils in a terrific battle. At half-time the winning floats will be displayed for all to see and the new "Appomattox County High School Homecoming Queen" will be crowned.

This will not end the big week because with the support of all our Raider fans every week and every day will be a homecoming at ACHS.

Evergreen

Mrs. Kate Dinkins and daughter, Mrs. Gene Richardson, of Salem, visited Mr. and Mrs. J. Mott Harvey last week.

A number from Baptist Church attended the association at Central Church Thursday and Friday at Union Hill Church.

Mrs. Katie Allen is a patient at Virginia Baptist Hospital.

T. C. Franklin has returned home from hospital.

Mr. Frank William's brother is a patient in the hospi t a l

Mrs. Ernest Farrar was luncheon guest of Mrs. Roy Keys last week.

Mr. and Mrs. Calvin Coleman, of Barns Junction, visited Mr. and Mrs. Ernest Farrar recently.

Mrs. H. D. Baker and Mr. and Mrs. J. Mott Harvey visited Mr. and Mrs. Oscar Fleshaman, last week.

Mrs. Raymond Carrico is a patient at Va. Baptist Hospital.

Mrs. E. T. Bruce and Mrs. Fred Martin were at Lynchburg, last week.

A stork shower was given Mrs. David Garrette last week.

Mrs. C. J. Paulette was luncheon guest of Mr. and Mrs. A. B. Cocke and Dorothy last week.

Those who visited Mr. and Mrs. J. Mott Harvey Sunday was Mrs. Bill Dudley and daughter, Mr. and Mrs. Wylie Richardson, Lynchburg, Mrs. Bernice Martin, of Lynchburg, daughter, Mrs. Richard Inge, Farmville, Mrs. Jesse Carwile and Mrs. H. D. Baker.

Our deepest sympathy is extended to the family of Mrs. Eugenia Evans, whose daughter-in-law, Mrs. Malcolm Womack, died recently in Lynchburg.

Mr. and Mrs. Henry Harvey, of Richmond, were luncheon guests of Mrs. Manie Harvey Sunday.

MRS. GEORGE'S 5TH GRADE 4-H

On October 17, 1973 Mr. Sweet met with Mrs. George's 5th grade class for 4-H. They picked their 4-H projects for the year which are Dog Care, Horse and Pony, Photography, Photography II, Bicycle I, Electrical, Electric II, Small Engines (two cycle), Small Engines (4 cycle), Woodworking, Clothing I, Clothing II, Clothing III, Good Grooming, Child Care I, Child Care II, Foods I (snacks), Foods II (Breakfast), Foods III (lunch), Foods IV (dinner), Money Management, Wildlife I, Plants & Soil, Arts and Crafts. The meeting was adjourned.

Susan Shorter, Reporter

Want Ads SATISFY YOUR NEEDS Fast

CONGRATULATIONS TO FARMERS NATIONAL BANK Triangle Plaza Branch On Their Grand Opening

BAILEY-SPENCER HARDWARE CO., INC.
1022 Commerce Street
Lynchburg, Virginia

Book Fair At APS This Week

...children of Mrs. Turner's fourth grade ...are seen enjoying the Appomattox ...ary School Book Fair being held this ...in the school library.

Mrs. Henry Beard and Mrs. George Blanton, librarians, are seen working with the students.

AIS Thespian Society Elects Officers

...Appomattox Intermediate School Thespian Society had ...st meeting of the year on October 18, 1973 in the ...rium of the school.

...ers were elected and are shown above, left to right, ...a Cyrus, Secretary-Treasurer; Sandy Jamerson, ...resident; Bill Shorter, President; and Beth Carter, ...ty Leader.

...s were announced for try-outs on Tuesday afternoon, ...er 23rd, for the Christmas play. The program consisted of ...isations suggested by Mrs. Joyce Sweet, sponsor of the ...

Correction

A story about the Extension Homemakers Achievem e n t Day was printed in last week's issue of the **Times-Virginian**.

We have been informed that the door prizes for Achievement Day was donated by business places in Lynchburg and in Appomattox and were given to Mrs. Georgia Fleshman is a member of the Progressive Homemakers Extension Club of Spout Spring.

In the article printed last week the credit was given to the Henny Penny Club and the Spout Spring Club. These clubs furnished the favors.

MRS. WHITE'S 4-H CLUB

The regular meeting of Miss White's 5th grade 4-H Club was held October 18 at school. Susan Martin, president, called the meeting to order.

Matt Ranson led the group in giving the pledge of allegiance, Todd Scruggs led the 4-H pledge.

The song leader, T. W. Ballowe, led the group in singing "Skunk Song", and the "7-Up game. Thirty-two members were present and one absent.

Mr. Sweet showed us some projects and we could select two of then to work on during the year.

The meeting was then adjourned.

John Simmons, Reporter

Hollywood

Mr. and Mrs. Benjamin Beasley and daughters Lisa and Susan of Luray visited Mr. Beasleys' mother, Mrs. Grover Beasley Sr. for the weekend. Mrs. Claude Hamlett and Mr. Grover Beasley Jr. visited Mrs. Beasley during the weekend.

Mrs. W. S. "Nona" Bryant of Cullen passed away last week. She had been a bed patient for many years. She was a dear friend and neighbor to this writer. Our sympathy is extended each of her love ones.

We are very sorry Mr. and Mrs. Walter Wingfield are both sick. We wish them a very speedy recovery.

Mrs. C. R. Banton and Mrs. Edwin Schampel called in the home of Mrs. Ber Abbitt and Mrs. Addie Jenkins Friday morning.

Miss Odelle Webb is visiting her brother-in-law and sister, Mr. and Mrs. Lawrence Woodson of Lynchburg.

Those from Holly w o o d church attending the Appomattox Baptist Association last week at Central and Union Hill churches were Mr. & Mrs. R.M. Webb, Mrs. Raymond Franklin, Mr. and Mrs. L. L. Webb, Miss Joyce Webb and Mr. Burkley Brown.

Mr. Elmo Banton of Richmond spent Sunday with his mother, Mrs. C. R. Banton. Mrs. Emma Lemon was a dinner guest Sunday of Mrs. Banton.

Mrs. Francis Brown and Mrs. James Bondurant returned to their home in Marrietta, Ohio Saturday after spending a week with their father Mr. F. O. Covington of Lynchburg. Their mother remains in a critical condition in the Lynchburg General Hospital. We pray she may soon be better.

Mr. and Mrs. Gallion Austin and Tom visited Mrs. Grover Beasley Sr. last week.

Mrs. M. L. Covington spent several days last week with her brother-in-law and sisters, Mr. and Mrs. Charles Hanenkrat and Mr. and Mrs. Joe Baldwin of Richmond.

Mr. and Mrs. Bennett Gilliam of Farmville were visitors last week of Mrs. W. T. Covington and other relatives.

Mr. Ewing Joiner of Kentucky who was operated on at the Vanderbilt Hospital in Nashville, Tenn. Tuesday stood the operation just fine. We pray he may soon be well.

Mrs. Charlie Bagby is spending a few days with her brother Mr. F. O. Covington of Lynchburg.

Mr. and Mrs. James Woodall, Mr. and Mrs. Clem Woodall and Mr. Whit Woodall were visitors of Mr. F. O. Covington and Mrs. Charlie Bagby Saturday night and Sunday.

Literary Club Held First Meeting

The Literary Club of the Appomattox Interme d i a t e School, held its first meeting on October 18, 1973, in the AIS cafeteria. Mrs. J. Martin and Mrs. G. Forest are the sponsors.

The officers elected for the club are as follows: Veronica Franklin, president; Eleanor lewis, vice - president; Rindy Lawson, secretary; Sue Lawson, treasurer; Marcia McCoy, reporter.

The club plans to have a Literary Magazine containing creative writing each month.

Marcia McCoy, Reporter

Congratulating Farmers National Bank Triangle Plaza Branch on their Grand Opening

J. J. Wingfield Painting Contractor

Phone 352-8822 Appomattox, Va.

SAVE $ SALE SAVE $

Oakwood Mobile Home Sales

If you have wanted to buy a Mobile Home but inflated prices kept you from making this decision → → → NOW for the first time in Oakwood's History - we have reduced prices to slightly above cost on all 1973 models. Some prices have been slashed as much as $2500.00

1973's are marked by Red Tag Labels

No Trade in's of any kind on these Models -

Also

8 Used Mobile Homes - Excellent Buys - First Come - First Served

Limited number of 1973 Homes left on Lynchburg & Bedford Lots.

Hurry to OAKWOOD today - 2 locations to serve you.

29 SOUTH WARDS ROAD LYNCHBURG, VIRGINIA PHONE 239-2619

HIGHWAY 460 BEDFORD, VIRGINIA PHONE 586-2799

You Are ...d To Our

OPEN HOUSE

IN OUR NEW TR...E PLAZA BRANCH

Triangle Pla... ...pping Center

Appom... ...ginia

FRIDAY, O...ER 26, 1973

10 A.M. ... 8 P.M.

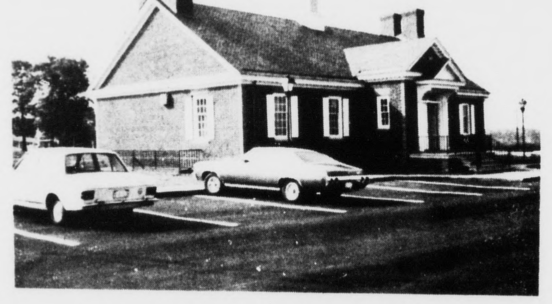

Hourly Drawings Beginning At Noon

FREE REFRESHMENTS You are cordially invited to come by and enjoy refreshments during this event.

FREE Long Stem Roses To The Ladies While They Last

Hourly Drawings Beginning At Noon

You Do Not Have To Be Present To Win

FDIC

A FULL SERVICE BANK

You Do Not Have To Be Present To Win

FREE Come In And Register For Free Gifts Silver Service Oral Hygiene Center Flat Ware Electric Ice Cream Makers Electric Knives Silver Water Pitchers Automatic Perculators

FREE PERSONALIZED CHECKS TO ALL NEW ACCOUNTS

The Farmer... ...ational Bank Triangle ...za Branch